

REGANCREST-LOV JS BRIANN-ET
SELLS AS LOT 92

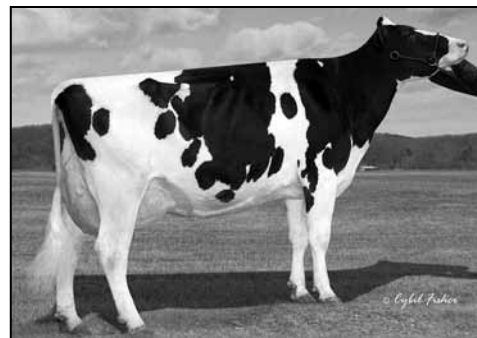

NORS BIANCA OUTSIDE BRITA EX-90 EEVVE
DAM OF LOT 92



RGNCRST-RH DURHAM BIANCA-ET EX-92 EEEEE 2E
2ND DAM OF LOT 92

92

WILSTAR, RYAN, WOODS & DANHOF

Embryos sell with Briann

SIX #1 EMBRYOS

Sire: Regancrest-HHF mac-ET

Applouis Jet Stream-ET

130558361 Very Good-87 97%RHA-I *TV *TL
PTA +1229M +57F +49P 99R 4/09
PTA +4.2PL 3.21SCS +0.8DPR
PTA +2.49T +2.47UDC +1.92FLC 94R 4/09
GTPI +1918G

Nors Bianca Outside Brita

135243741 Excellent-90 EEVVE
CTPI +1718 PTA +4.0PL +3.27T 4/09
3-10 2x 365d 37690 3.1 1164 3.3 1254
2-01 2x 365d 29880 3.3 980 3.2 956

REGANCREST-LOV JS BRIANN-ET

63606627 98%RHA-I
Born: June 16, 2007 • Donor Dam
P9 PTPI +1811

Bred: Dec. 11, 2008 to Gen-Mark Strmatic Sanchez

Joeko Besn

FRA 5694028588 95%RHA-I *TV *TL
PTA +1682M +52F +58P 98R 4/09
PTA +1.11T +.89UDC +1.31FLC GTPI +1638G

Applouis Manfred Juliet-ET

127325435 Very Good-86 VG-MS GMD DOM *TV *TL
2-00 3x 365d 39360 4.1 1601 3.2 1272

Comestar Outside-ET

6026421C EX-CAN GM 1/08 *TV *TL
PTA +567M +43F +4P 99R 4/09
PTA +2.02T +1.73UDC +2.18FLC GTPI +1650M

Rgnrcst-RH Durham Bianca-ET

207186387 Excellent-92 EEEEE 2E *TV
3-11 2x 365d 37690 3.5 1313 3.3 1249
5-02 2x 365d 37390 3.5 1311 3.4 1285
Life: 1259d 106510 3.5 3754 3.4 3632

Full sister to Bianca

Regancrest-PR Barbie-ET EX-92 GMD DOM

• HM All-American Jr 3-Yr-Old Cow 2004

• Embryos exported

4th Dam

Regancrest Aerostar Bert-ET EX-90 GMD DOM
5-05 2x 365d 37790 3.6 1357 3.2 1215
Life: 1305d 109350 3.7 4031 3.3 3558

5th Dam

Regancrest Mark Chairman Bea EX-91 2E GMD DOM
7-09 2x 365d 36360 3.8 1278 3.1 1052
Life: 2036d 140130 4.1 5711 3.3 4616

6th Dam

Regancrest Board Chairman Bea EX-90 EX-MS
5-09 2x 365d 26010 4.1 1059 3.4 884

7th Dam

Regancrest Apache Standout Bea VG-86 EX-MS
4-10 2x 320d 19070 4.0 766
Life: 2432d 131940 3.6 4744

Regancrest Elton Durham-ET

2250783 Excellent-90 GM 8/01 *TR *CV *TL
PTA +46M -23F +17P 99R 4/09
PTA +3.05T +3.08UDC +2.59FLC GTPI +1564M

Regancrest Juror Brina-ET

17014963 Excellent-92 EEEVE GMD
4-04 2x 365d 40640 3.6 1478 3.0 1217
2-06 2x 365d 30090 3.5 1057 3.1 937

• Grand Champion & BU Iowa Dist. 1 Show 2000
• Res Grand Champion Iowa State Fair 2000



WILSTAR DURHAM NIFTY EX-92 EEVVE
SELLS AS LOT 93



CHRIS-CARL RAIDER NATASHA EX-92 2E
2ND DAM OF LOT 93

93

WILSTAR DURHAM NIFTY

61655714 Excellent-92 EEVVE @ 3-06 *TR *TV*TL*TD
Born: June 11, 2004 • Donor Dam
3-00 2x 365d 37170 3.8 1429 3.3 1216
1-11 2x 332d 23570 4.0 940 3.3 776

Bred: Sept. 30, 2008 to Wilstar Elegant Bomber-ET

Emprise Bell Elton

1912270 Excellent-95 *CV *BL
PTA +262M +12F +17P 99R 4/09
PTA -.18T -.37UDC +1.75FLC GTPI +1121G

Snow-N Denises Dellia

12895802 Excellent-95 2E GMD DOM *TV *TL
6-00 2x 365d 35230 4.0 1425 3.0 1049
Life: 2558d 180240 3.9 7108 3.2 5723

Lystel Leduc-ET

6193092C EX-CAN *TV *TL
PTA -704M +8F -11P 99R 4/09
PTA +1.64T +1.33UDC +.36FLC GTPI +1001M

Chris-Carl Raider Natasha

15925085 Excellent-92 EEEEE 2E
3-07 2x 365d 27890 3.8 1060 3.2 899
2-06 2x 361d 21920 3.7 816 3.2 704
4-10 2x 282d 19930 3.7 746 3.6 717
• 5th Sr 3 Yr Old Cow WI Championship 1999
• Jr Champion Wisconsin State Fair 1997
• 4th Fall Yrlg Grand Int'l Jr Show 1997

- 1st Summer Yrlg WI District 7 Show 2005
- Res All-Wisconsin Summer Yrlg 2005
- Member Res All-Wisconsin Jr Best 3 Females
- 2nd Jr 2-Yr-Old Cow WI District 7 Show 2006
- 2nd Jr 3-Yr-Old Cow WI District 7 Show 2007
- 4th 4-Yr-Old Cow WI District 7 Show 2008
- 1st B&O 4-yr-Old Cow WI District 7 Show 2008

Embryos exported

Regancrest Elton Durham-ET

2250783 Excellent-90 GM 8/01 *TR *CV *TL
PTA +46M -23F +17P 99R 4/09
PTA +1.3PL 2.88SCS +0.6DPR
PTA +3.05T +3.08UDC +2.59FLC 99R 4/09
GTPI +1564M

Wilstar-CA Leduc Nasty-ET

133093144 Excellent-90 EEEEE 2E
5-09 2x 365d 26555 4.3 1132 2.7 729"
3-01 2x 365d 25231 3.9 1000 2.9 729"
1-11 2x 345d 23020 4.2 963 3.1 720

Maternal sister to Nasty

Wilstar-CA So Notorious EX-92

Dam of:

Ryan-Vu Durham Nicotine

- Nom All-American Winter Calf 2007
- All-Wisconsin Winter Yrlg Heifer 2008

3rd Dam

Chris-Carl Voltage Nichole EX-92 EEEEE 2E

7-10 2x 365d 28530 3.7 1062 2.9 817
Life: 1960d 122930 3.4 4207 3.0 3702

4th Dam

Chris-Carl Lester Isabell EX-91 EVEV 3E

8-01 2x 330d 21130 4.0 845 3.1 651
Life: 3075d 164270 3.8 6243 3.1 5143

5th Dam

Chris-Carl Skyboy Ginger EX-90 EEEV 2E

14-1 2x 365d 21700 3.9 839 3.2 702
Life: 4232d 223020 4.0 8854 3.1 5045

6th Dam

Chris-Carl Golden Martha EX-90 EVEV

10-3 2x 346d 17920 4.0 747
Life: 2674d 141030 4.2 5941

7th Dam

Chris-Carl Golden Felicia VG-86 VVVV

6-04 2x 305d 19320 4.0 768
Life: 2591d 146680 4.0 5836

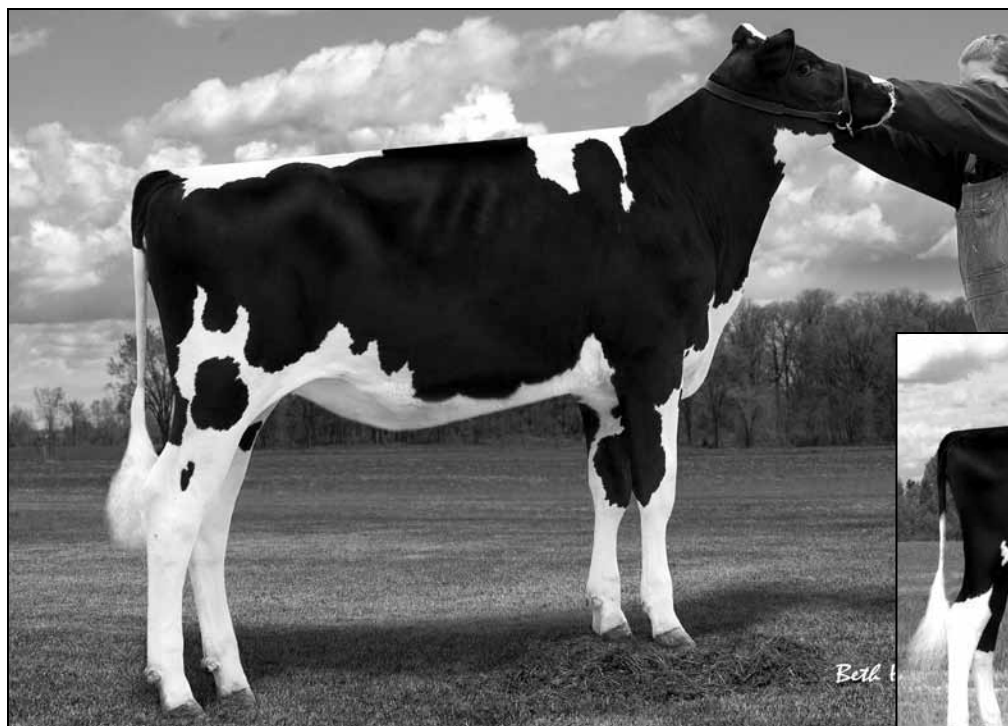

WILSTAR PRONTO NORA
SELLS AS LOT 94

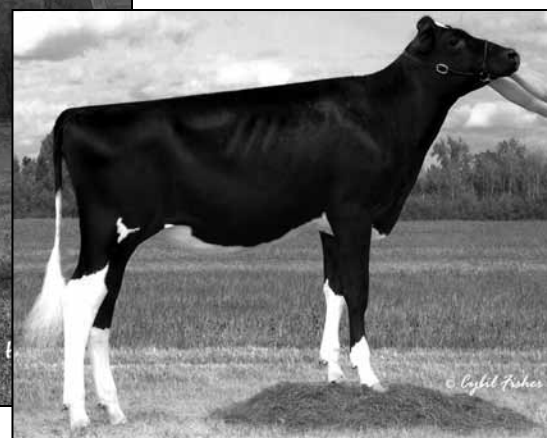

RYAN-VU DURHAM NICOTINE
Nominated All-American Winter Yearling Heifer 2008
GRANDDAUGHTER OF 3RD DAM OF LOT 94

94

WILSTAR PRONTO NORA-ET

64470408
Born: September 1, 2008

Windy-Knoll-View Pronto-ET

132815961 Excellent-95 *TR *TV *TL
PTA +915M +27F +24P 93R 4/09
PTA +3.0PL 3.20SCS +2.4DPR
PTA +3.00T +2.02UDC +2.47FLC 92R 4/09
GTPI +1739G

Wilstar Durham Nifty

61655714 Excellent-92 EEVVE @ 3-06 *TR*TV*TL*TD
3-00 2x 365d 37170 3.8 1429 3.3 1216
1-11 2x 332d 23570 4.0 940 3.3 776
Sells as Lot 93

Comestar Outside-ET

6026421C EX-CAN GM 1/08 *TV *TL
PTA +567M +43F +4P 99R 4/09
PTA +2.02T +1.73UDC +2.18FLC GTPI +1650M

Windy-Knoll-View Promis-ET

18049401 Excellent-95 EEEEE 2E GMD DOM *TV *TL
4-08 2x 365d 44120 3.7 1633 3.2 1401
• Res All-American 5-Yr-Old Cow 2003

Regancrest Elton Durham-ET

2250783 Excellent-90 GM 8/01 *TR *CV *TL
PTA +46M -23F +17P 99R 4/09
PTA +3.05T +3.08UDC +2.59FLC GTPI +1564M

Wilstar-CA Leduc Nasty-ET

133093144 Excellent-90 EEEEEV 2E
5-09 2x 365d 26555 4.3 1132 2.7 729"
3-01 2x 365d 25231 3.9 1000 2.9 729"
1-11 2x 345d 23020 4.2 963 3.1 720

Maternal sister to Nasty

Wilstar-CA So Notorious EX-92

Dam of:

Ryan-Vu Durham Nicotine

- Nom All-American Winter Calf 2007
- All-Wisconsin Winter Yrlg Heifer 2008

3rd Dam

Chris-Carl Raider Natasha EX-92 EEEEE 2E
3-07 2x 365d 27890 3.8 1060 3.2 899
4-10 2x 282d 19930 3.7 746 3.6 717

4th Dam

Chris-Carl Voltage Nichole EX-92 EEEEE 2E
7-10 2x 365d 28530 3.7 1062 2.9 817
Life: 1960d 122930 3.4 4207 3.0 3702

5th Dam

Chris-Carl Lester Isabell EX-91 EVEV 3E
8-01 2x 330d 21130 4.0 845 3.1 651
Life: 3075d 164270 3.8 6243 3.1 5143

6th Dam

Chris-Carl Skyboy Ginger EX-90 EEEV 2E
14-1 2x 365d 21700 3.9 839 3.2 702
Life: 4232d 223020 4.0 8854 3.1 5045

7th Dam

Chris-Carl Golden Martha EX-90 EVEV
10-3 2x 346d 17920 4.0 747
Life: 2674d 141030 4.2 5941

8th Dam

Chris-Carl Golden Felicia VG-86 VVVV
6-04 2x 305d 19320 4.0 768
Life: 2591d 146680 4.0 5836